

8553
APR 20 1948

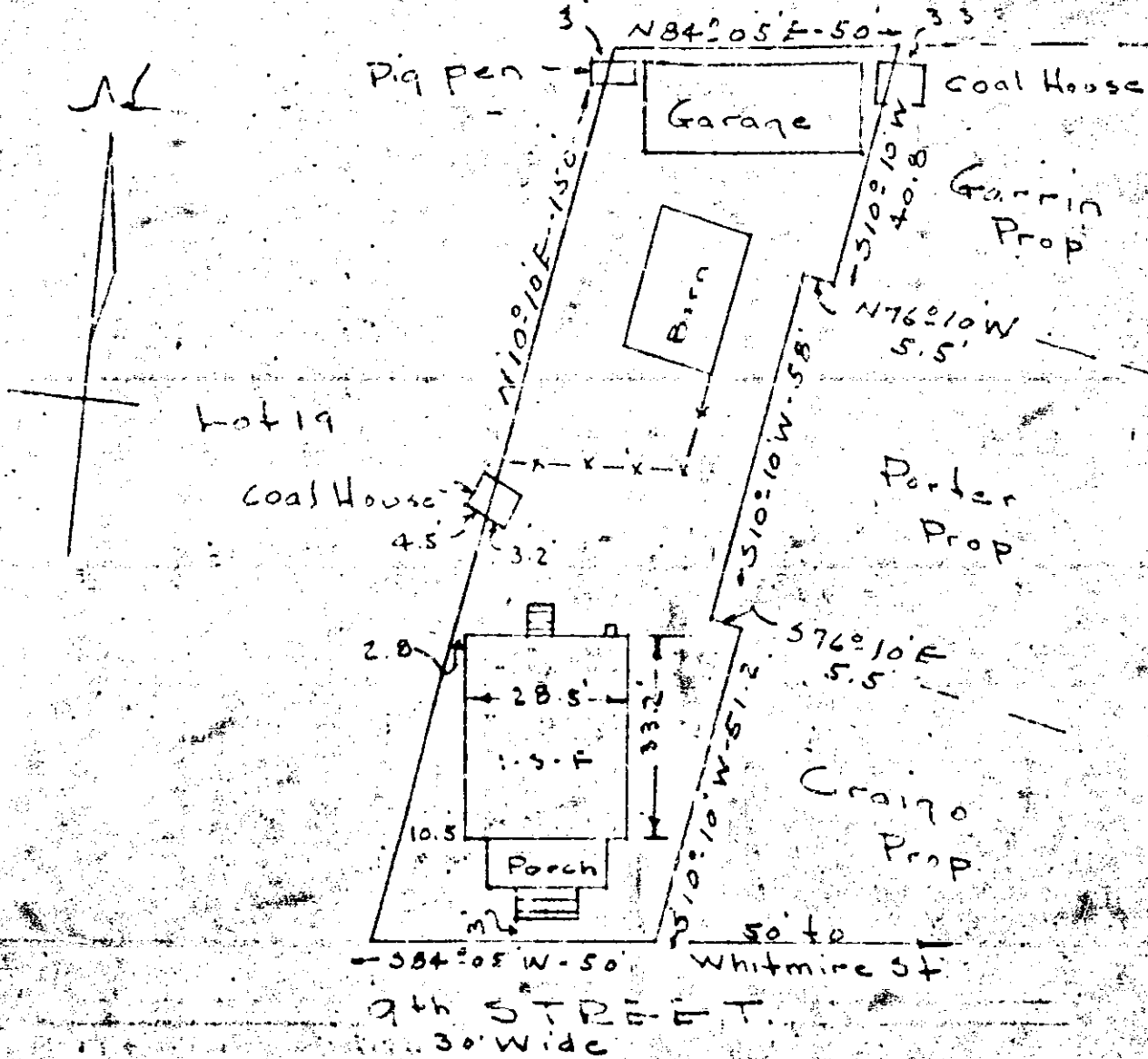

PROPERTY OF
 PAULINE FRUITT LEE
 Lot 21-BLK A - Lee Property
 Scale 1" = 30'. Dec. 8-47

This is to certify that on the 8th day of December 1947, I surveyed the property shown on this plat, and found the encroachments as shown above.

J. C. [Signature]
 Licensed Land Surveyor

8583 Filed This 20 day of April 1948
 And Recorded in vol. 4 Page 33 M.
 Ollie Fansworth
 Register Means and James Greenville County, S. C.